



INITIAL LENS SELECTOR

FLAT K		7.58	7.56	7.54	7.52	7.50	7.48	7.45	7.43	7.41	7.39	7.37
▲	MM	7.58	7.56	7.54	7.52	7.50	7.48	7.45	7.43	7.41	7.39	7.37
	D	44.50	44.62	44.75	44.87	45.00	45.12	45.25	45.37	45.50	45.62	45.75
▼	D	45.87	46.00	46.12	46.25	46.37	46.50	46.62	46.75	46.87	47.00	47.12
	MM	7.35	7.33	7.31	7.29	7.27	7.25	7.23	7.21	7.20	7.18	7.16



Paragon CRT Dual Axis® Contact Lenses
 - For corneas that have >30 microns of average elevation difference between the flat and steep meridian at 8mm chord.
 - Use suggested RZD for the flat meridian from the slide ruler and add the calculated average elevation difference to the steep meridian in 25 micron increments.

- 0.25
 - 0.50
 - 0.75
 - 1.00
 - 1.25
 - 1.50
 - 1.75
 - 2.00
 - 2.25
 - 2.50
 - 2.75
 - 3.00
 - 3.25
- MRS**

- 3.50
 - 3.75
 - 4.00
 - 4.25
 - 4.50
 - 4.75
 - 5.00
 - 5.25
 - 5.50
 - 5.75
 - 6.00
 - 6.25
 - 6.50
- MRS**

Flat K Values- 44.5 to 47.12

- Slide tab until arrow points to correct FLAT K.
- Find MRS (Manifest Refraction Sphere - not spherical equivalent) to the right of the window.
- The initial diagnostic lens # and parameters appear in the window immediately next to the MRS.

Yellow indicates lenses in the 100-lens Diagnostic Dispensing System.

Pink indicates lenses in the Extended Diagnostic Dispensing System.

White indicates a custom lens.

NOTE: Calculations include Vertex Power Adjustment.

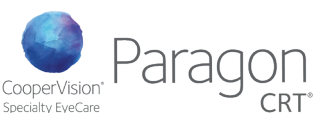

INITIAL LENS SELECTOR

FLAT K		7.14	7.12	7.10	7.08	7.06	7.05	7.03	7.01	6.99	6.97	6.95
▲	MM	7.14	7.12	7.10	7.08	7.06	7.05	7.03	7.01	6.99	6.97	6.95
	D	47.25	47.37	47.50	47.62	47.75	47.87	48.00	48.12	48.25	48.37	48.50
▼	D	48.62	48.75	48.87	49.00	49.12	49.25	49.37	49.50	49.62	49.75	49.87
	MM	6.94	6.92	6.90	6.88	6.87	6.85	6.83	6.81	6.80	6.78	6.75

RZD	Code
0.450	45
0.475	48
0.500	50
0.525	53
0.550	55
0.575	58
0.600	60
0.625	63
0.650	65
0.675	68

Laser Mark Decoder

RZD Example:
 BC = 7.90
 RZD = .525
 LZA = .33

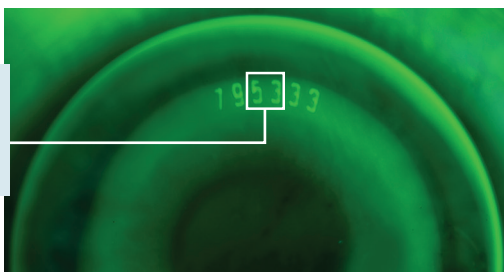

- 0.25
 - 0.50
 - 0.75
 - 1.00
 - 1.25
 - 1.50
 - 1.75
 - 2.00
 - 2.25
 - 2.50
 - 2.75
 - 3.00
 - 3.25
- MRS**

- 3.50
 - 3.75
 - 4.00
 - 4.25
 - 4.50
 - 4.75
 - 5.00
 - 5.25
 - 5.50
 - 5.75
 - 6.00
 - 6.25
 - 6.50
- MRS**

Flat K Values- 47.25 to 50.00

- Slide tab until arrow points to correct FLAT K.
- Find MRS (Manifest Refraction Sphere - not spherical equivalent) to the right of the window.
- The initial diagnostic lens # and parameters appear in the window immediately next to the MRS.

Yellow indicates lenses in the 100-lens Diagnostic Dispensing System.

Pink indicates lenses in the Extended Diagnostic Dispensing System.

White indicates a custom lens.

NOTE: Calculations include Vertex Power Adjustment.

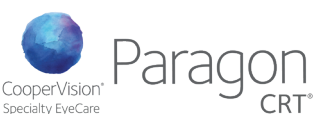

INITIAL LENS SELECTOR

FLAT K		8.65	8.62	8.59	8.57	8.54	8.51	8.49	8.45	8.43	8.41	8.38
▲	MM	8.65	8.62	8.59	8.57	8.54	8.51	8.49	8.45	8.43	8.41	8.38
	D	39.00	39.12	39.25	39.37	39.50	39.62	39.75	39.87	40.00	40.12	40.25
▼	D	40.37	40.50	40.62	40.75	40.87	41.00	41.12	41.25	41.37	41.50	41.62
	MM	8.36	8.33	8.30	8.28	8.25	8.23	8.20	8.18	8.15	8.13	8.10

RZD	Code
0.450	45
0.475	48
0.500	50
0.525	53
0.550	55
0.575	58
0.600	60
0.625	63
0.650	65
0.675	68

Laser Mark Decoder

RZD Example:
 BC = 7.90
 RZD = .525
 LZA = .33

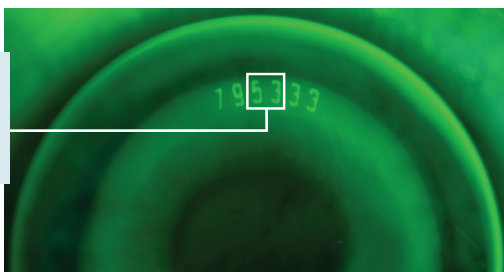

- 0.25
 - 0.50
 - 0.75
 - 1.00
 - 1.25
 - 1.50
 - 1.75
 - 2.00
 - 2.25
 - 2.50
 - 2.75
 - 3.00
 - 3.25
- MRS**

- 3.50
 - 3.75
 - 4.00
 - 4.25
 - 4.50
 - 4.75
 - 5.00
 - 5.25
 - 5.50
 - 5.75
 - 6.00
 - 6.25
 - 6.50
- MRS**

Flat K Values- 39.00 to 41.62

- Slide tab until arrow points to correct FLAT K.
- Find MRS (Manifest Refraction Sphere - not spherical equivalent) to the right of the window.
- The initial diagnostic lens # and parameters appear in the window immediately next to the MRS.

Yellow indicates lenses in the 100-lens Diagnostic Dispensing System.

Pink indicates lenses in the Extended Diagnostic Dispensing System.

White indicates a custom lens.

NOTE: Calculations include Vertex Power Adjustment.



INITIAL LENS SELECTOR

FLAT K		8.08	8.06	8.03	8.01	7.98	7.96	7.94	7.91	7.89	7.87	7.84
▲	MM	8.08	8.06	8.03	8.01	7.98	7.96	7.94	7.91	7.89	7.87	7.84
	D	41.75	41.87	42.00	42.12	42.25	42.37	42.50	42.62	42.75	42.87	43.00
▼	D	43.12	43.25	43.37	43.50	43.62	43.75	43.87	44.00	44.12	44.25	44.37
	MM	7.82	7.80	7.78	7.75	7.73	7.71	7.69	7.67	7.64	7.62	7.60

/crtvision

/ParagonVisionSciences

CUSTOMER SERVICE:

USA & Canada: 1-800-528-8279
 International: +1-480-892-7602
 Fax: +1-480-926-7369

consultation@paragonvision.com
 paragonvision.com

- 0.25
 - 0.50
 - 0.75
 - 1.00
 - 1.25
 - 1.50
 - 1.75
 - 2.00
 - 2.25
 - 2.50
 - 2.75
 - 3.00
 - 3.25
- MRS**

- 3.50
 - 3.75
 - 4.00
 - 4.25
 - 4.50
 - 4.75
 - 5.00
 - 5.25
 - 5.50
 - 5.75
 - 6.00
 - 6.25
 - 6.50
- MRS**

Flat K Values- 41.75 to 44.37

- Slide tab until arrow points to correct FLAT K.
- Find MRS (Manifest Refraction Sphere - not spherical equivalent) to the right of the window.
- The initial diagnostic lens # and parameters appear in the window immediately next to the MRS.

Yellow indicates lenses in the 100-lens Diagnostic Dispensing System.

Pink indicates lenses in the Extended Diagnostic Dispensing System.

White indicates a custom lens.

NOTE: Calculations include Vertex Power Adjustment.